ACADEMIC SUPPORT RESOURCES
Office of Undergraduate Education

UNIVERSITY OF MINNESOTA
Driven to Discover℠

Revised March 10, 2023
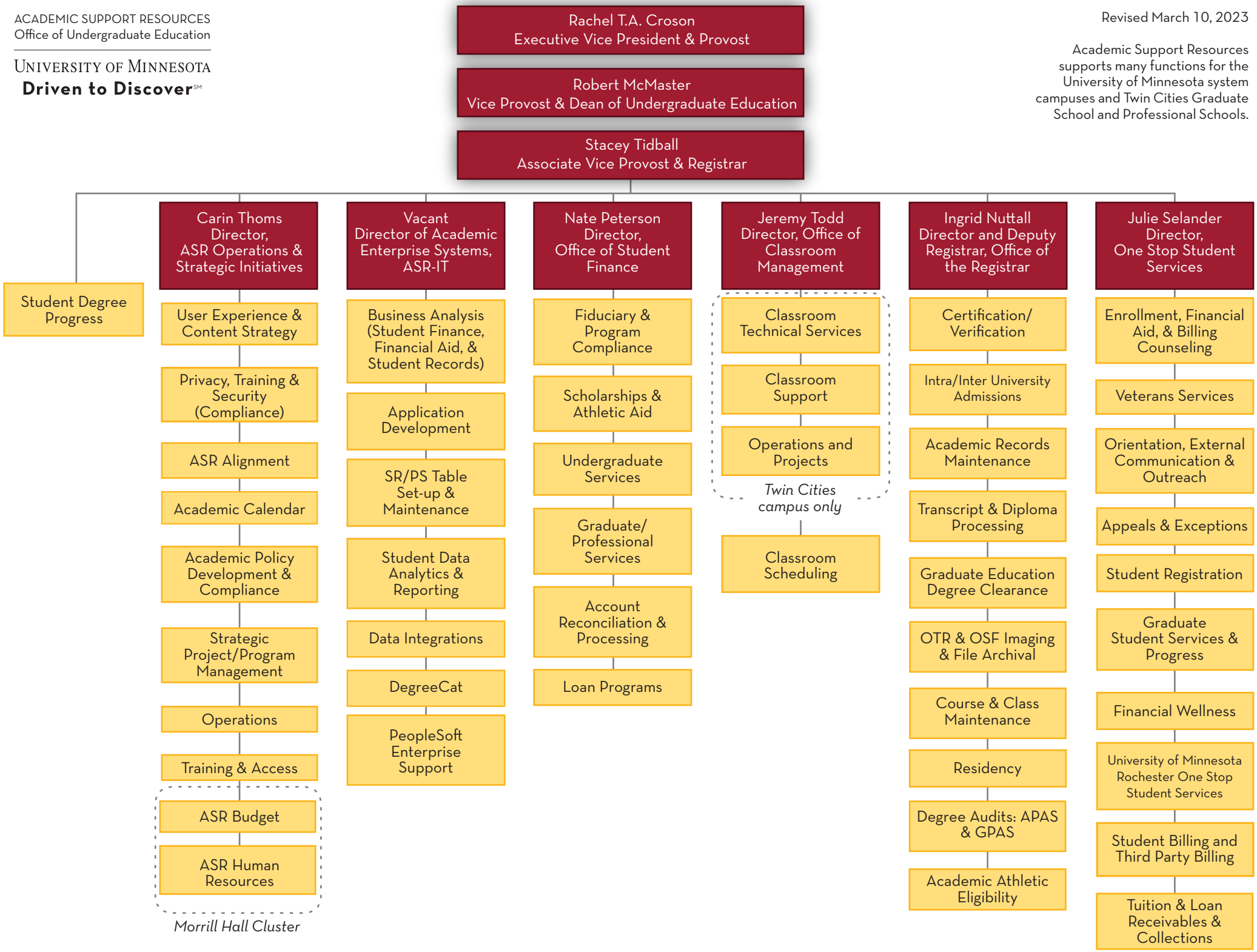
Academic Support Resources supports many functions for the University of Minnesota system campuses and Twin Cities Graduate School and Professional Schools.